

Oil Processing 100% Reactance AC Power Supplies 25-150 KVA, 400-690 VAC

Certifications: ATEX Ex eo IIB T4 Gb (*-45°C ≤ Ta ≤ +55°C) per EN60079-0, -6, -7 TRAC12ATEX0044X
 AEx eo IIB T4 (*-45°C ≤ Ta ≤ +55°C) per UL60079-0, -6, -7 SGS REF. 595571/01
 Ex eo IIB T4 (*-45°C ≤ Ta ≤ +55°C) per CSA C22.2 60079-0, -6, -7 SGS REF. 595571/01
 This equipment meets Class I, Zones 1 & 2 per the above standards. *Minimum ambient temperature is limited to -40°C with these options if selected.

<p>② Input Voltages: (Terminals L1, L2)</p> <p><input type="checkbox"/> 400VAC nominal (Designed for input line ranging from 380-420VAC +/-5% line swing, max input range 361-441VAC)</p> <p><input type="checkbox"/> 460VAC nominal (Designed for input line ranging from 440-480VAC +/-5% line swing, max input range 418-504VAC)</p> <p><input type="checkbox"/> 600VAC nominal (Designed for input line ranging from 575-625VAC +/-5% line swing, max input range 546-656VAC)</p> <p><input type="checkbox"/> 690VAC nominal (Designed for input line ranging from 655-725VAC +/-5% line swing, max input range 622-761VAC)</p>	<p>③ Input Frequency:</p> <p><input type="checkbox"/> 50Hz</p> <p><input type="checkbox"/> 60Hz</p>
--	--

<p>④ Nominal Output Voltage: (Select Voltage with a 5-position 'No-load' tap switch)</p> <p>(Open circuit) <u>TAP 1</u> <u>TAP 2</u> <u>TAP 3</u> <u>TAP 4</u> <u>TAP 5</u></p> <p><input type="checkbox"/> (AC) 12KV 16.5KV 20KV 23KV 25KV</p>	<p>⑤ CT Secondary Feedback (X):</p> <p><input type="checkbox"/> X=5AAC</p> <p><input type="checkbox"/> X=1AAC</p> <p>CT terminals labeled C1, C2 CT current is proportional to the primary current +/-5%</p>
---	--

<p>⑥ Tertiary Voltage: <input type="checkbox"/> 100VAC <input type="checkbox"/> 120VAC</p> <p>Nominal voltage ±5%, 100VA, fused for 1.25A. Terminals labeled Y1, Y2. (Actual tertiary voltage depends on input voltage variation from nominal).</p>	<p>Thermal Sensor: Rated 5-48VDC, 120VAC @ 1 amp Max. Normally closed contact set to open at 87°C Switch contacts labeled T1, T2.</p>
---	--

<p>⑦ Insulating Oil:</p> <p><input type="checkbox"/> Cross Grade 206 mineral oil.</p> <p><input type="checkbox"/> Dow Corning 561 Silicone fluid. *</p>	<p>Paint System:</p> <p><input type="checkbox"/> Standard ASA 61 grey enamel. (Lid Unfinished)</p> <p><input type="checkbox"/> Megatran 50 premium paint system ASA 61 grey. (Lid Unfinished)</p> <p><input type="checkbox"/> 316L stainless steel tank.</p>	<p>⑧ Optional Features</p> <p><input type="checkbox"/> Pressure Switch (Ex) Lid mounted, SPDT switch contacts. *</p> <p><input type="checkbox"/> Temperature Switch (Ex) Lid mounted, SPDT switch contacts. *</p> <p><input type="checkbox"/> Oil Level Switch: End user is required to install an Intrinsic Safety Barrier. Switch contacts to indicate low level (S1, S2)</p> <p><input type="checkbox"/> 316 Stainless Steel Nameplate.</p>
--	---	---

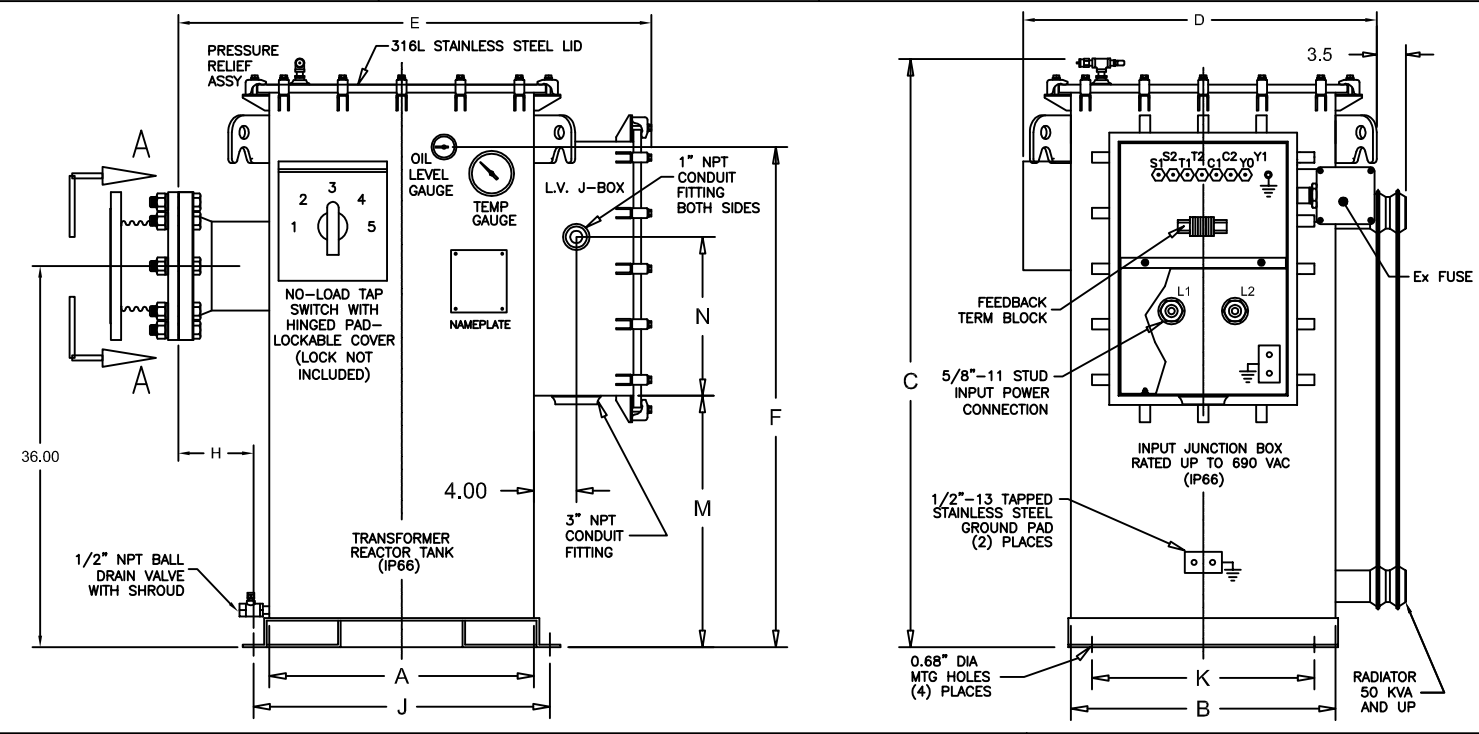

(DIMENSIONS IN INCHES)

	KVA	A	B	C	D	E	F	G	H	J	K	L	M	N	OIL (GAL)	WGT (LBS)
<input type="checkbox"/>	25	25	25	56	33.50	43.75	47.25	-	6	28	21	-	23.75	15	100	2300
<input type="checkbox"/>	37.5	25	25	56	33.50	43.75	47.25	-	6	28	21	-	23.75	15	100	2500
<input type="checkbox"/>	50	30	30	57.50	38.50	48.75	48.25	-	6	33	26	-	23.75	15	150	3050
<input type="checkbox"/>	60	30	30	57.50	38.50	48.75	48.25	-	6	33	26	-	23.75	15	150	3150
<input type="checkbox"/>	75	30	30	57.50	38.50	48.75	48.25	-	6	33	26	-	23.75	15	150	3300
<input type="checkbox"/>	100	35	35	57.50	43.50	53.75	48.25	-	6	38	31	-	23.75	15	260	4900
<input type="checkbox"/>	125	35	35	57.50	43.50	53.75	48.25	-	6	38	31	-	23.75	15	260	4900
<input type="checkbox"/>	150	35	35	57.50	43.50	53.75	48.25	-	6	38	31	-	23.75	15	260	5000

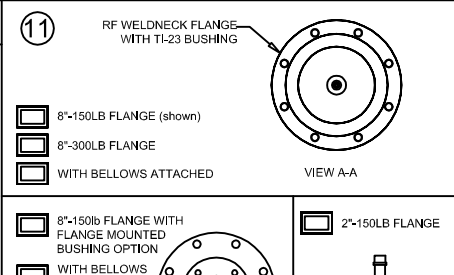

DATE 6/16/11	DRAWING No. A135407	REVISED 02/20/13	REV B	APPROVAL RJK	NWL	ISO 9001:2008 CERTIFIED
--------------	---------------------	------------------	-------	--------------	------------	-------------------------